

February 28, 2018

Addendum # 2

**The North Carolina Department of Transportation
Division of Highways, Division 13
NCDOT McDowell County Maintenance/
Bridge Maintenance Assembly Office
3931 NC HWY 226S
Marion, NC 28752
SCO#: 14-11014-01A**

The following changes, revisions, additions, and/or clarifications shall be made in the Drawings and Specifications and this addendum and all other addenda shall be a part of the Contract Documents. Please acknowledge receipt of this addendum in the place provided on the Proposal Form.

Item G-1: Rough Carpentry, Fire-Retardant-Treated Wood: Refer to section 06 1000 Rough Carpentry, 2.3 Fire-Retardant Treated Materials, items A. – E. Remove these items from section 06 100. Due to the construction type VB, there are no fire-retardant-treated wood requirements.

Item G-2: Plastic-Laminate-Faced Architectural Cabinets, Quality Assurance: Refer to section 06 4116, Plastic-Laminate-Faced Architectural Cabinets, 1.4 Quality Assurance. Add item A. 2. 'NCDOT Prequalified Subcontractor: In lieu of item A.1., Shop may be approved by the NCDOT as a prequalified subcontractor.' Add item C. 'Installer Qualifications: In lieu of item B., installer may be an approved NCDOT prequalified subcontractor.' Under 2.1, add item A2., 'In lieu of item 1. Provide proof of current NCDOT subcontractor prequalification.'

Item G-3: Water-Drainage Exterior Insulation and Finish System: Refer to specification section 07 2419 Water-Drainage Exterior Insulation and Finish System, 2.1 Manufacturers. Add item F., 'Senergy by BASF Corporation.'

Item C-1: Landscaped Island: Refer to C2.0 Site Layout Plan. The "Proposed Landscaped Island" is to be seeded as referred to in other areas of the plans and specs.

Item E-1: E3.1, Power Exterior: Refer to attached supplemental drawing SD E-3 for revisions to E3.1 for additional exterior power requirements.

Item E-2: E6.3, Security Riser Diagram: Refer to attached supplemental drawing SD E-4 for revisions to E6.3 for revisions to the Security Riser Diagram.

Attachments: Item E-1 Attachment: SD E-3
 Item E-2 Attachment: SD E-4

End of Addendum #2

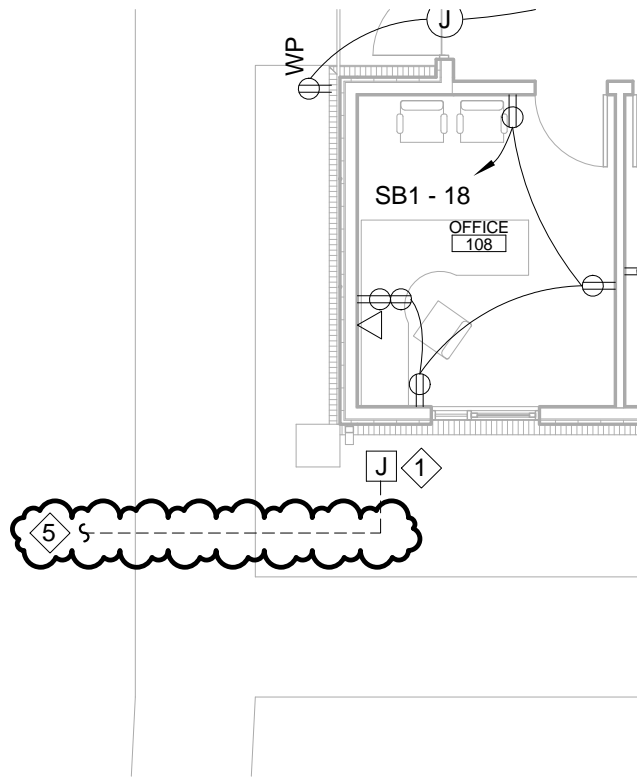
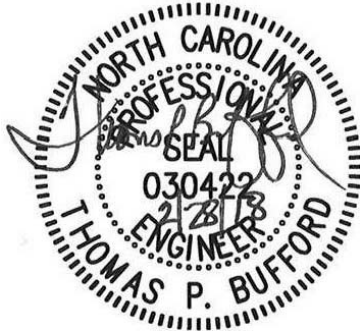

1
POWER EXTERIOR
 SD E-3 SCALE: 1/8" = 1'-0"

- 1
 PROVIDE (4) 4" CONDUITS UNDERGROUND FROM DATA AND TELEPHONE SERVICES, STUB OUT TO 5 FOOT BEYOND EDGE OF BUILDING, NEAR LOCATION SHOWN AT, PLAN, SOUTHWEST CORNER OF BUILDING. PROVIDE ADEQUATE SIZED HANDHOLE AT THIS LOCATION.
- 2
 PROVIDE RECEPTACLE TO MATCH RANGE. TYPICALLY NEMA 14-50R.
- 3
 CONNECT POWER FOR DOOR RELEASE TO RECEPTACLE CIRCUIT AS SHOWN.
- 4
 PROVIDE WHILE-IN-USE WEATHERPROOF RECEPTACLE COVER. PROVIDE GFCI CIRCUIT BREAKER FOR THIS CIRCUIT.
- 5
 PROVIDE (3) 4" CONDUITS UNDERGROUND FROM HANDHOLE TO SOUTHWEST CORNER OF EXISTING MAINTENANCE BUILDING FOR DATA/TELEPHONE/INTERNET CABLES. SEE C1.0 FOR LOCATION OF EXISTING "COMPUTER CABLE LINE". COORDINATE CONNECTION REQUIREMENTS WITH UTILITY PROVIDERS.

MAINTENANCE/BRIDGE MAINTENANCE ASSEMBLY OFFICE SCO# 14-11014-01A <small>3931 NC HWY 226, MARION, NC 28752 050117</small>	SHEET TITLE: ELECTRICAL SITE COMMUNICATIONS	SUPPLEMENTAL DRAWING NO:
<div style="display: inline-block; vertical-align: middle; margin-left: 10px;"> 196 Coxe Avenue Asheville, NC 28801 T. 828.254.1963 F. 828.253.3307 </div>	DATE: 02/28/18 JOB NO: 06385-0017 DRAWN BY: MRJ DETAIL/SHEET REFERENCE: E3.1	SD E-3

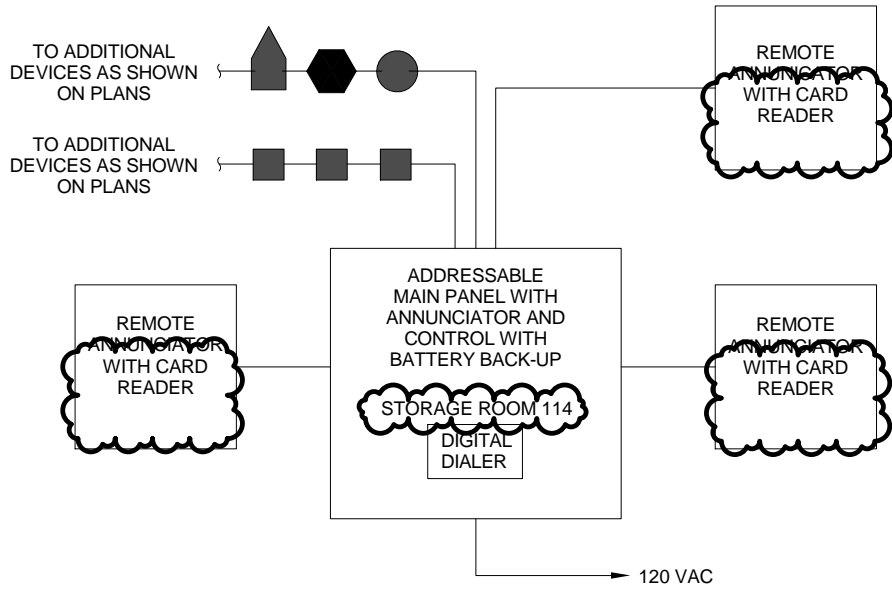

SECURITY SYSTEM RISER NOTES:

1. CONDUCTORS MAY RUN IN CABLE TRAY.
2. SEE PLANS FOR LOCATIONS OF MOTION DETECTORS.
3. ELECTRICAL CONTRACTOR TO PROVIDE BACKBOXES, CABLE, JUNCTION BOXES, CONDUIT TO CABLE TRAY OR ABOVE ACCESSIBLE CEILING CONTROL PANEL AND ALL DEVICES SHOWN ON SHEET E5.1 EXCEPT CAMERAS. OWNER TO INSTALL CAMERAS AFTER CONSTRUCTION HAS BEEN COMPLETED.

1
E6.3 NO SCALE

SECURITY RISER DIAGRAM



MAINTENANCE/BRIDGE MAINTENANCE ASSEMBLY OFFICE SCO# 14-11014-01A <small>3931 NC HWY 226, MARION, NC 28752 050117</small>	SHEET TITLE: UPDATED SECURITY RISER DIAGRAM		SUPPLEMENTAL DRAWING NO:
	196 Coxe Avenue Asheville, NC 28801 T. 828.254.1963 F. 828.253.3307	DATE: 02/28/18 DRAWN BY: MRJ DETAIL/SHEET REFERENCE: E6.3	JOB NO: 06385-0017